

FILED  
GREENVILLE CO., S.C.  
Oct 30 3 33 PM '84  
DONNIE S. TANKERSLEY  
R.M.C.

WEST WASHINGTON STREET

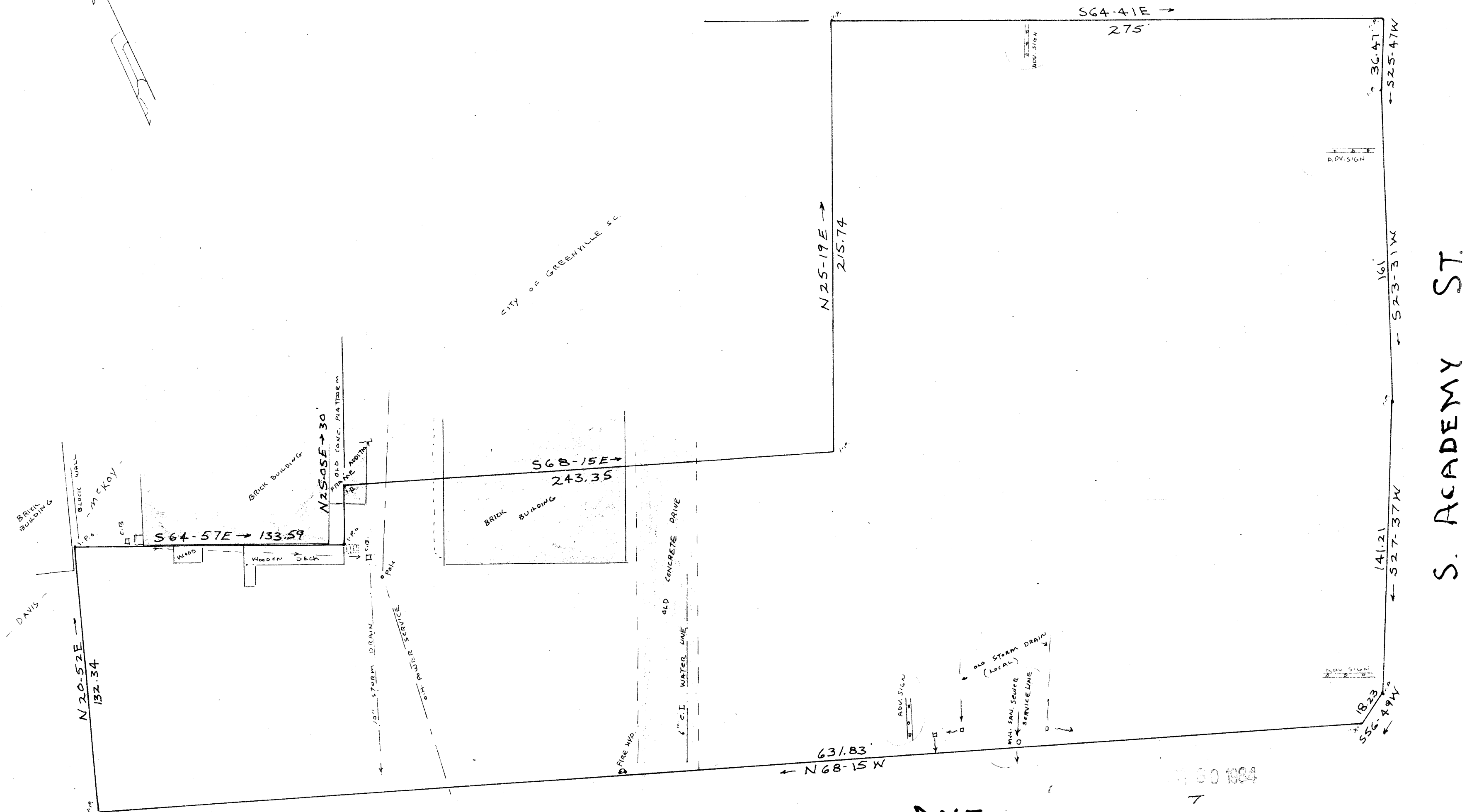

WEST M<sup>c</sup>BEE AVE. 10-2-31

PARCEL CONVEYED FROM  
RIVERSIDE LIMITED PARTNERSHIP 13001 ✓  
TO

**EASLAN CAPITOL, INC.**

IN THE CITY OF GREENVILLE  
GREENVILLE COUNTY S. C.  
WEBB SURVEYING & MAPPING CO.

SCALE 1" = 40'

OCT. 29, 1984

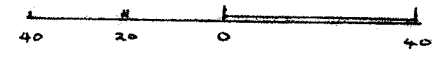

I hereby certify that on Oct. 29, 1984 I surveyed the tract shown hereon, and that the property lines, buildings, and walls are as shown hereon, that no walls or buildings encroach onto adjacent streets or property and that no buildings or walls encroach onto these premises except as shown, and that the structures are not within a flood hazard area.

*Charles F. Webb*  
Charles F. Webb PLS

CHARLES F. WEBB  
LAND SURVEYOR  
SOUTH CAROLINA

THIS PLAT FOR RECORDING  
2 OCT 30 1984